Beacon-'48

Mrs. A. L. Bentley

GEN

ALLEN COUNTY PUBLIC LIBRARY
3 1833 01865 7426

GC
976.402
EV27HS,
1948

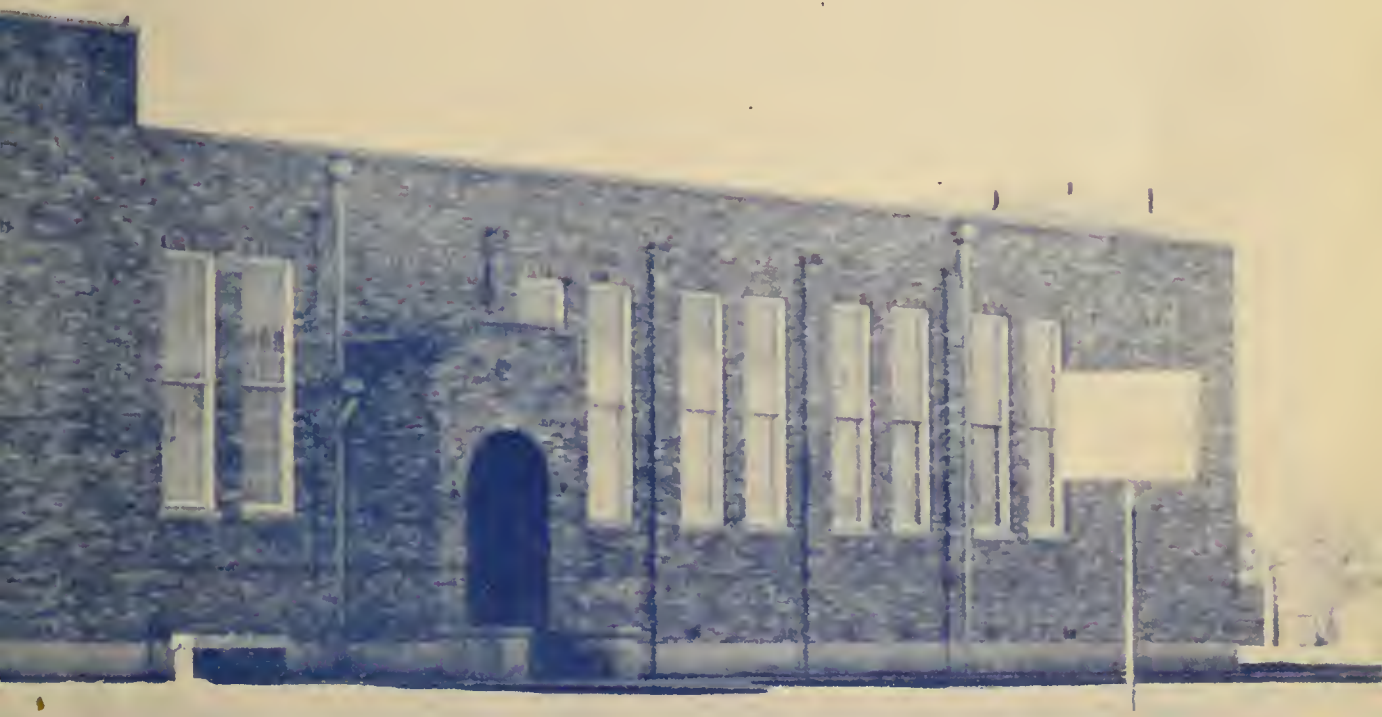

THE BEACON

1948

THE BEACON

1948

Digitized by the Internet Archive
in 2011 with funding from
E-Yearbook.com

http://www.archive.org/details/beacon1948ever

Dedication

This annual, the 1948 edition of the "Beacon" is dedicated to those boys who fought and gave their lives in order that we might have this school and this annual.

Recognition

In recognition of one who has given his time and patience and who has worked so faithfully in helping to make this school better, our deepest thoughts and appreciations go to Mr. A. B. Binney, our Principal.

Faculty

ERNEST RAY
Superintendent
History

A. B. BINNEY
Principal
Science and Mathematics

F. H. O'NEAL
Boy's Athletic Coach
European History
Seventh and
Eighth Grades

MRS. ANNE MITCHELL
Home Making
Seventh and Eighth
Grades

MRS. MARY BELLE NEILL
High School English

MRS. MARGUERITE S. BENTLEY
Typing and
Fifth and
Sixth Grades

MRS. R. W. CALDWELL
Fourth and
Fifth Grades

MRS. ALPHA HOMMEL
Second and
Third Grades

MRS. HOLTON DOMINY
First and
Second Grades

MR. COLE

MRS. PITTMAN

MRS. DUKE

SENIORS

NELDA HUNTER

One year basketball, three years volley ball. Ada Austin in Senior play of 1947-48. President of Senior class. Editor of High School Annual. Vice President of 4-H Club. Started to school at Everman in the first grade, and has gone all the way through school here.

GENE WADDELL

Two years softball. Best boy citizen for 1947-48. Hiram Dill in Senior play of 1947-48. Started in 1944 to Everman High School and gone four years. Most handsome boy in Senior Class. Business Manager of the 1947-48 High School Annual. Expects to receive several scholarships to different colleges.

NELDA HUNTER
President

GENE WADDELL
Vice President

TERESE WYLIE

Two years basketball. Five years volley ball. Four years softball. Best girl citizen of 1947-48. June Austin in Senior play. Assistant Editor of High School Annual for 1947-48. Secretary of Senior Class.

MARY WARREN DWIGGINS

Four years basketball. Five years volley ball. Five years soft ball. Hetty Metcalf in Senior play 1947-48, Benita Bolt in Senior play of 1946-47. Basketball Queen for 1945-46, and 1946-47. Captain of girls' basketball team for 1946-47.

TERESE WYLIE
Secretary

MARY DWIGGINS

Class History

One day in September of 1937, thirty-seven first graders started to school at Everman. Only two of the thirty-seven are left to graduate at Everman High School. Terese Wylie started to school at Everman when she was in the second grade. Gene Waddell started to Everman when he was in the ninth grade. We picked up several students on the road to graduation and lost about as many, for various reasons. In May of 1944, seven students graduated from grammar school, out of a class of fifteen Mrs. Mitchell really trimmed our class down that year. The other seven went on into high school leaving the other eight behind with regret. The four seniors who graduated in 1945 initiated the freshmen into high school. The girls had to dress like boys and the boys like girls. The girls were just as bad off about wearing levis as the boys were about wearing dresses, because at that time you very seldom saw a girl in levis. By the time this class got to be juniors there were only four left. Two of the seniors have gone all the way through school together, with the exception of about six weeks. They are two angels, with horns and pitchforks. Of course Terese and Gene are angels with wings? ? ? Naturally you have many things to look forward to in your Senior year; Junior-Senior Banquet, Junior Senior Hunt, Trip to Carlsbad, and last but not least - Graduation.

Adding all the good things and subtracting all the bad things I think the Seniors come out on top after all. With the help of the faculty and the students all through our school years, I think we can all agree that we have had a very pleasant and successful school life.

Class Prophecy

Four little figures, trembling from head to toe,
Crept into the witches cave, their fate to know.
"What", saith they, "What is the fate?
That will come to the class of forty-eight?"
The old witch looked into her globe so clear,
She stirred up the fire and they all drew near.

"Who", cackled she, "is the one little maid
Who grabbed her a husband before 'twas too late.
Yours", said she, "shall be an endless row
Of dishes, bottles, and washing to do.
Your life will be pleasant, your labor not lost,
And now that you're married, Emmett is boss."

"Listen", leered she, as she looked away,
"Who is the one they call Nelda Rae?
You, young miss, if the truth I should tell,
Will soon hear the sound of a wedding bell;
As the days roll on and through specks you'll see,
You'll answer to the cry of 1, 2, 3."

"Terese, my child, you surely do know
That a ring or a job waits as you go,
If you choose the job, a future awaits
But you'll travel far from the Lone Star State.
A choice of the ring will glitter and glisten,
Two chances you'll have; so Stop! Look! Listen!"

"Gene, the man, the one among three,
The one who can add or subtract x and z,
He'll work with his x's from daylight to dark;
He'll add and subtract them and take them apart;
Gene is the one who'll dazzle us all
By splitting the atom into nothing at all."

"And now, my children, as a last reminder,
It's not what fate gives that will make you or bind you,
It's what you are and how much you care,
It's the courage you have and the will to dare,
So onward and upward as you pilot your star,
Never give up and your light will shine far."

CLASS WILL

On this the second day of April in the year of our Lord Nineteen Hundred and Forty Eight, A. D., we the Senior Class of Everman High School, being of sound mind do hereby will and bequeath the following to members of future graduating classes.

Gene Waddell wills Durwood Barnes his letter "T", and his ability to work Algebra problems.

Mary Dwiggins wills her place as basketball Queen, and her ability to get along with the faculty to Ladell Owen.

Nelda Hunter wills her last seat on the last row, and her ability to get out of Mr. Binney's study hall to Betty Bauer.

Terese Wylie wills her ability to work Quadratic Equations and her Angel wings to Patricia Knight.

JUNIORS

Juniors of 1948

CLEATIS BRYANT - President

CHARLES CHAMBERS - Vice Pres.

PAUL BURGESS - Secretary

JIMMY DAVISON - Treasurer

NETTIE JO ANTHONY

DURWOOD BARNES

BETTY BAUER

PATRICIA KNIGHT

MARIE NOWELL

LADELLE OWEN

AVA THOMAS

NEAL WHEELER

SOPHOMORES

Sophomores of 1948

DONNIE PITTMAN - President

J. R. KETCHUM - Vice President

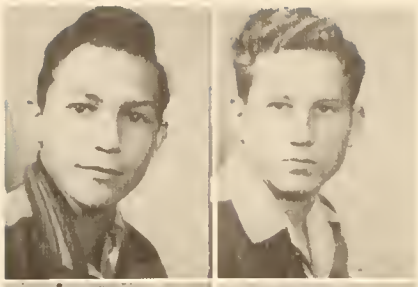

KENNETH KEITH - Secretary

KENNETH WILSON - Treasurer

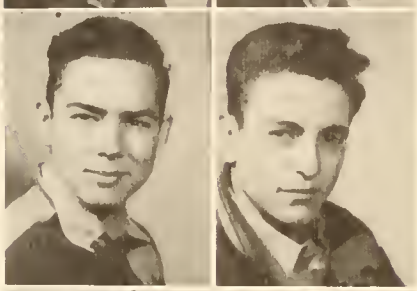

JOY BINNEY

WANDA FORD

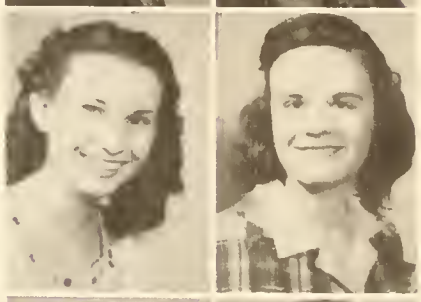

CHARLYNE LANGLEY

JUANITA LEE

CHARLES MARTIN

JAMES REID

Charles "Monk" Martin

ERNESTINE WADDELL

RUTH ANN WHEELER

FRESHMEN

Freshmen of 1948

BETTY DUNKIN - President

BOBBY LANGLEY - Vice Pres.

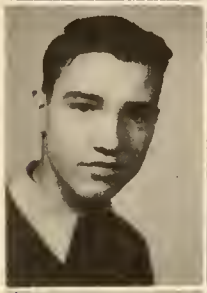

EMMETT JENKINS - Secretary

MARGARET PITTMAN - Treasurer

BOBBY BISHOP

VERLIN BURNS

MARY LOU GRAVES

IVA MARIE GIFFORD

ELIZABETH MITCHELL

BOB ROBERTS

GUS WARREN

MARY LEONARD (Not Pictured)

GRADES

Eighth Grade

Front Row, Left to Right: Joe Curie Bean (President), Orien Knight (Vice-President), Geneva Owen (Secretary), Mona Jean Anthony, Edward Ray Arnold, Eugene Bailey.

Second Row: Eugene Carral, Gary Cole, Harry Jean Duke, Mozelle Johnson, Maxine Kincaid, Jimmy Long.

Bottom Row: Martha Miller, Virginia Mitchell, Gladys Rose, Bill Stevenson, Hal Vaughn, Eugene Watts.

Seventh Grade

Back Row, Left to Right: Mr. F. H. O'Neal, Mary Ruth Altizer, Jimmy Calhoun, Marjorie Ann Bailey, Patsy Nix, Rodney Palmer, Harold Langley, Shirley May Newell.

Front Row, Left to Right: Donnie Morris, Zonita Easter, Shirley Dawn Wall, Frank Reid, Waymen Wynn, Charles Peacock, Roger Lynn Stephenson, Betty Sue Graves, June Banks.

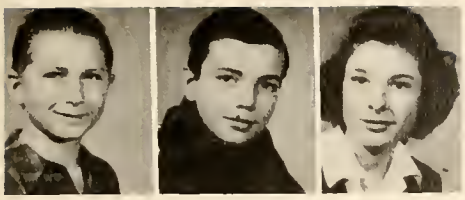

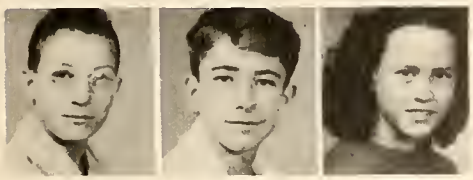

Fourth & Fifth Grades

Top Row, Left to Right: J. B. Anthony, Charlie Miller, Donald Odell Morris, Bobby Lee Wooten, Wayne Bryant, Thomas Wagner, Robert Mendoza, Dan Vallance, Jack Nowell, William Mitchell, Donnie Lee, Donald Waddell.

Middle Row, Left to Right: Donald Arnold, Lee Roy Gann, Bobby Farris, Wilbert Reid, Mrs. R. W. Caldwell, Jim Malone, Elmer Lee, Elmo Lee, Bobby Dan Renegar.

Bottom Row, Left to Right: Carole Ann King, Joyce Ann Roberts, Shirley Ann King, Joann Morris, Shirley Marie Ford, Wilma Ann Meador, Betty Jo Peacock, Janice Maxwell, Jennie Mae Wright.

Fifth & Sixth Grades

Top Row, Left to Right: Richard Bryant, Elon Owen, Wilburn Farris, Dale Malone, James Duke, Gerald Bauer, L. T. Lee, Dwayne Taylor.

Middle Row, Left to Right: Roy Bean, Dale Jenkins, Jimmy Lindsey, Santford Miller, Mrs. A. L. Bentley, Cora Ford, Jean Ann Whitehouse, Lily Fay Wright.

Bottom Row, Left to Right: Dora Roberts, Martha Bean, Annette Wylie, Lillian Morrison, Mary Mendoza, Dorothy Nell Vallance, Barbara Graves, Mary Alice Bryant, Barbara Jean Kincaid, Margie Faye Vaden.

First & Second Grades

First Row, Left to Right: Eddy Morris, Joe Mendoza, Charline Johnson, Sally Wright, Laroy Easter, Garry Sparks, M. C. Vallance, Edward River.

Second Row, Left to Right: Joe David Bryant, Jackie Ford, David Rose, Mrs. Dominy, Jean Lee, Sharon King, Charlie Rivers, Marvin Brown, Gene Maxwell.

Third Row, Left to Right: Penny Lee, Annette Bryant, Beverly Fields, Jan Fisher, Sandra Nowell, Peggy Hardgrove, Glenda Williams, Bernice Vallance, Jolynn Wright, Faye Bean.

Teacher, Mrs. Dominy.

Second & Third Grades

First Row, Left to Right: Guy Roberts, Charles Graves, Earsel Pierce, Kenneth Crossley, Leonard Pittman, Kent Watts, Robby Johnson.

Second Row, Left to Right: Pat Arnold, Marion Soules, Reagan Malone, Patsy Drake, Lynda Bauer, Mrs. Hommel, Judy Bauer, Francine McCoy, Katie Collins, Mary Ann Kramer.

Third Row, Left to Right: Wynagene Stephenson, Suzy Bauer, Juanita Reuter, Melba Jenkins, Glenda Coker, Lawanna Lawrence, Carol Nix, Barbara Jan Easter, Sanjo Brown, Nancy Flories, Wilma Cribbs, Judy Story.

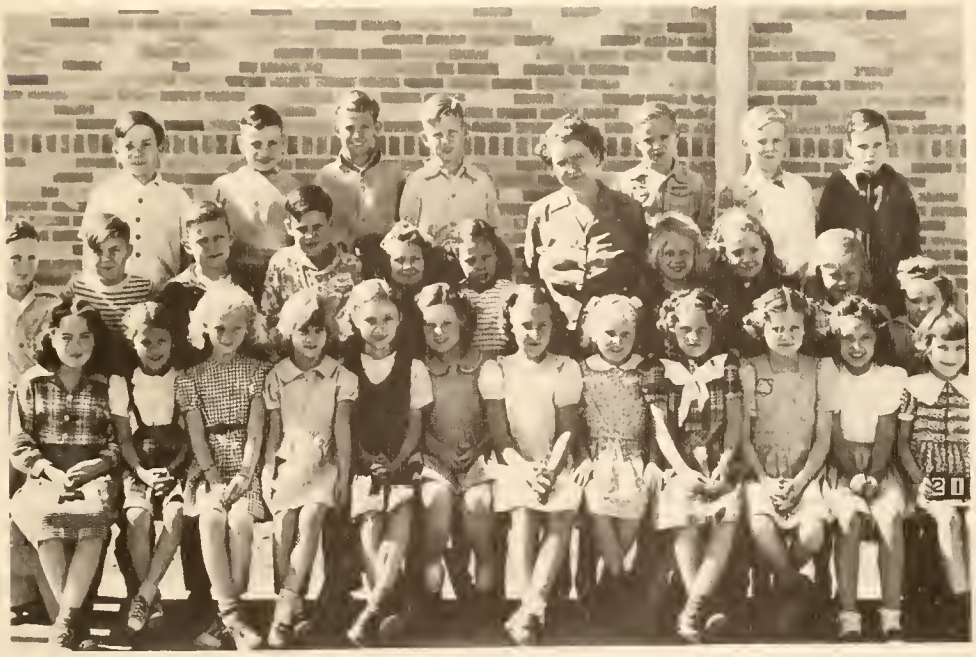

FAVORITES

Most Popular Girl

Ava Thomas

Most Popular Boy

J. R. Ketchum

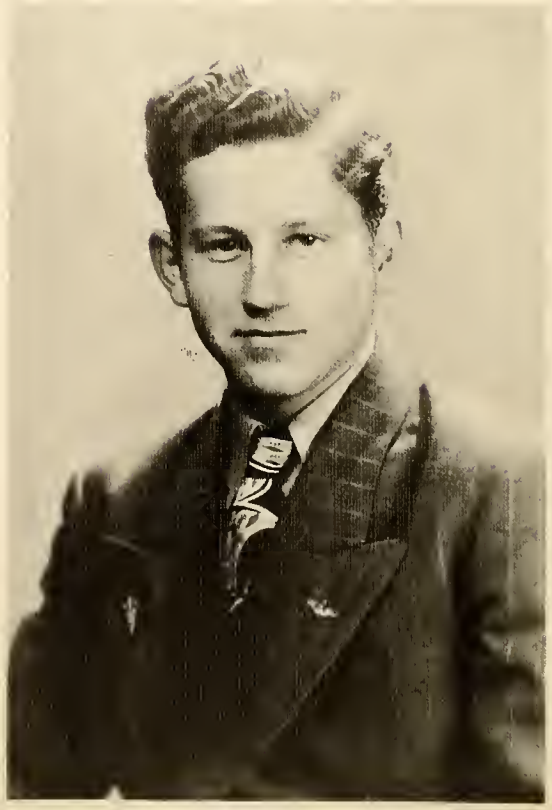

Most Beautiful Girl

MARIE NOWELL

Most Handsome Boy

KENNETH KEITH

Best Citizens

TERESE WYLIE

GENE WADDELL

SPORTS

Girls' Basketball Team

FRONT ROW: Terese Wylie, Patricia Knight, Mary Dwiggins, Ladelle Owen, Ernestine Waddell, Ava Thomas, Betty Bauer.

BACK ROW: Marie Nowell, Geneva Owen, Elizabeth Mitchell, Betty Dunkin, Verlin Burns, Noma Anthony, Mr. Ray

Ladelle Owen - Captain
Ava Thomas - Co-Captain
Mr. Ray - Coach

Boys' Basketball Team

FRONT ROW: Orien Knight, Roger Stephenson, Billy Cribs.

SECOND ROW: Gary Cole, Jimmy Davison, Emmett Jenkins, Charles Martin, Kenneth Wilson, Donnie Pittman, Mr. O'Neal.

BACK ROW: Bob Roberts, Neal Wheeler, Kenneth Keith, Cleatis Bryant, James Reid, J. R. Ketchem, Bobby Bishop.

Cleatis Bryant - Captain
Donnie Pittman Co-Captain
Mr. O'Neal - Coach

Me

Mark

Girls' Sports

The girls of Everman High, anxious to get into the swing of things at the beginning of the basketball season, elected Ladelle Owen to serve as their captain and Ava Thomas to be co-captain. There were about thirty girls who came out at the beginning of the season, but there were only about fourteen girls fortunate enough to receive red suits. Mary Dwiggins came in late, but not too late to earn a red suit. The girls started off their season's practice with Mr. Ray acting as coach and with the determination to win and play fair.

The Team had their first game with Burleson, October 21, then one with Venus, November 7. Both games were score defeats but not moral ones. This was proved in their three succeeding victories over Haslet and one over Keller. This brought the season up to a turning point with bad weather and hard luck and defeat by Mansfield and Haslet. Then the girls regained their courage and fight and won over Joshua in the final game of the season.

The P. T. A. sponsored a basketball banquet for both teams. Coach Johnnie Edwards from T. W. C. was guest speaker. There was an abundance of good food and entertainment. Mr. Ray lettered twelve girls with gold basketballs. Although the girls received the honors, a great deal of credit goes to the sincere coaching behind them and also to the smaller girls who kept the bench warm.

On April first Ladelle Owen was crowned Queen of Basketball by King Donnie Pittman in a beautiful Coronation, which was attended by the Lords and Ladies of the Teams and Dukes and Duchesses from the grades.

Boys' Sports Editorial

When school began the boys decided to start training for their 1947-48 basketball team. They elected Cleatis Bryant captain and Clyde Donald Pittman Co-captain of the A string.

Coach O'Neil called a meeting of all boys who were going out for basketball. The day had finally rolled around that every boy was looking forward to. The purple and gold suits were issued, making the boys very happy.

Although we didn't win many games this year, we're looking forward to a district championship team next year. This is because we do not lose any players and have a lot of good players coming from the lower grades.

Captain Cleatis Bryant was high point man of the season, having nosed out J. R. Ketchum by only twelve field goals.

The 1947-48 basketball team wishes to thank the Parent Teachers Association for honoring us with a banquet that was a wonderful affair. Coach Johnny Edwards from Texas Wesleyan College was the speaker at this occasion. It was impossible to have the basketball awards to give out at the banquet, but the players received them when they arrived.

The coronation of the Basketball Queen was held on April 1, 1948. Ladelle Owen, who is captain of the girls' team, was chosen queen, and Donnie Pittman, Co-captain of the boys', was chosen King. Every girl was escorted by a member of the boys' team. I am sure that it was an occasion which will be remembered by all.

The boys' team wish to extend their thanks to Coach O'Neil and to Superintendent Ray for making our season so pleasant and successful.

King and Queen of Basketball

On the night of April 1, 1948, Ladelle Owen, Captain of the girls' team, was crowned the Queen of Basketball by King Donnie Pittman. They were chosen by the players of each team. The court was made up of Lords and Ladies of the basketball teams and Dukes and Duchesses from each grade. The court was entertained by tumbling acts, songs, and dances offered by their classmates.

Good Luck
+
Happiness
"Dell"

ACTIVITIES

That Lookin Her Eye

Got it"

What A Day

Our Lazy Day

Old Faithful

Tickled

"Angle Boy"

Bony!

Future Buldoys

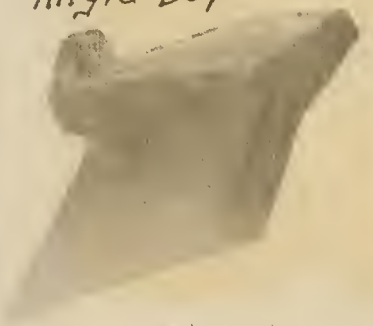

Senior's Tomb

Bored

"Play Mates"

Murder!

Fish Line

Sea hags

Hold it

The End

Kiddlehopper Family

Yum! Yum!

Miss In-Between

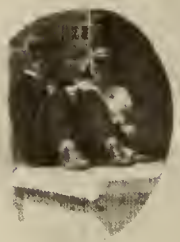

Lofer Boy

48 Kids — 24 Couples

Brains On Cold Storage

Let Me See!

Don't Like Fish ????

Hubba! Hubba!

Mc Neely 2nd

Freshmen of 45

NO! NO!

It's Almost English Time

-All The Little Kids Cried And Cried -

Glamor Boy

The New Look

ALLA ! ALLA !

Even though we tease you your still a true as any girl scout could be.
Good Luck & Happiness you deserve it.
a Friend always
Ladell
"Girl Scout"
"Chicken"
A.B.B.
"Algebra-Biology"
Binney
High School Typist
Guardian "Angel"
G. A.
Glamour Boy
Sailing... Sailing

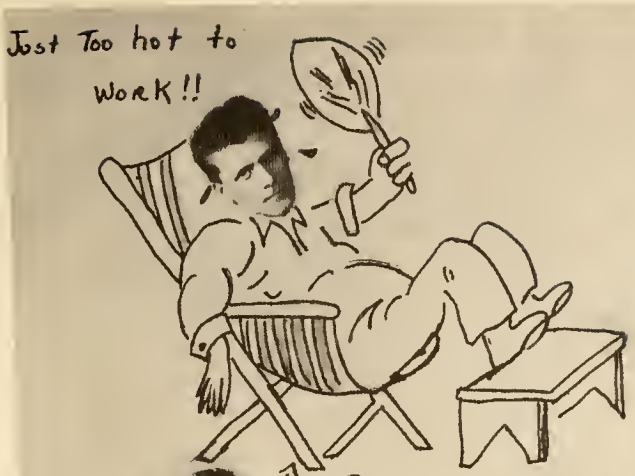

Been running 15 miles?

Here comes the Bride

After 12 years work.... at last!
(Now for the MRS. Degree.)

"Now Where could that MAN be...."

"Hammer-
head
Cool"

"Spoiled"

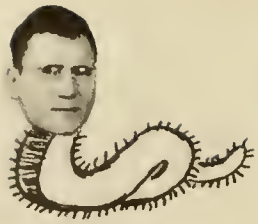
"Fuzzy"

Always
looking at
"Babes"

Handy-man

Lost---- 70¢

Miss
"Fix-it"

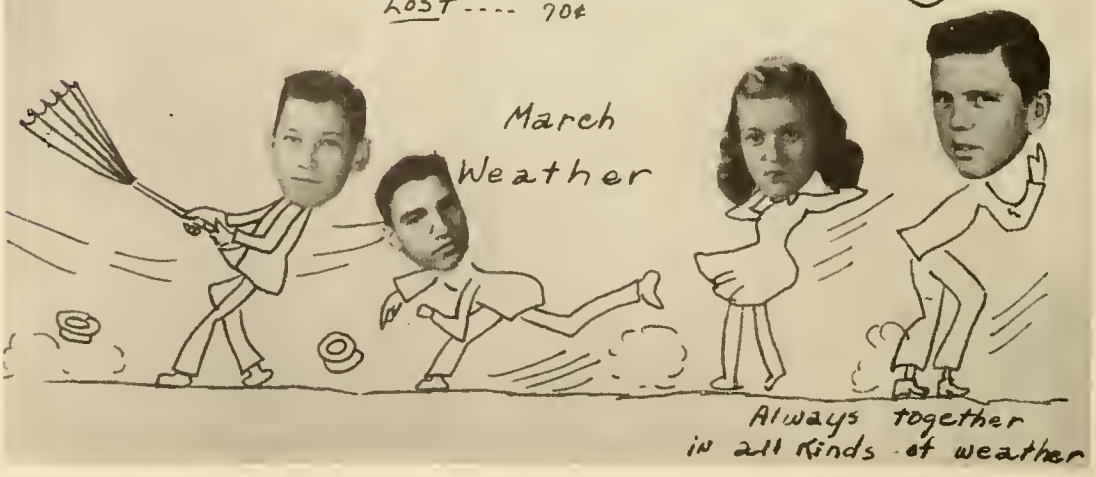
March
Weather
Always together
in all kinds of weather

Yea Bulldogs of '47 - '48

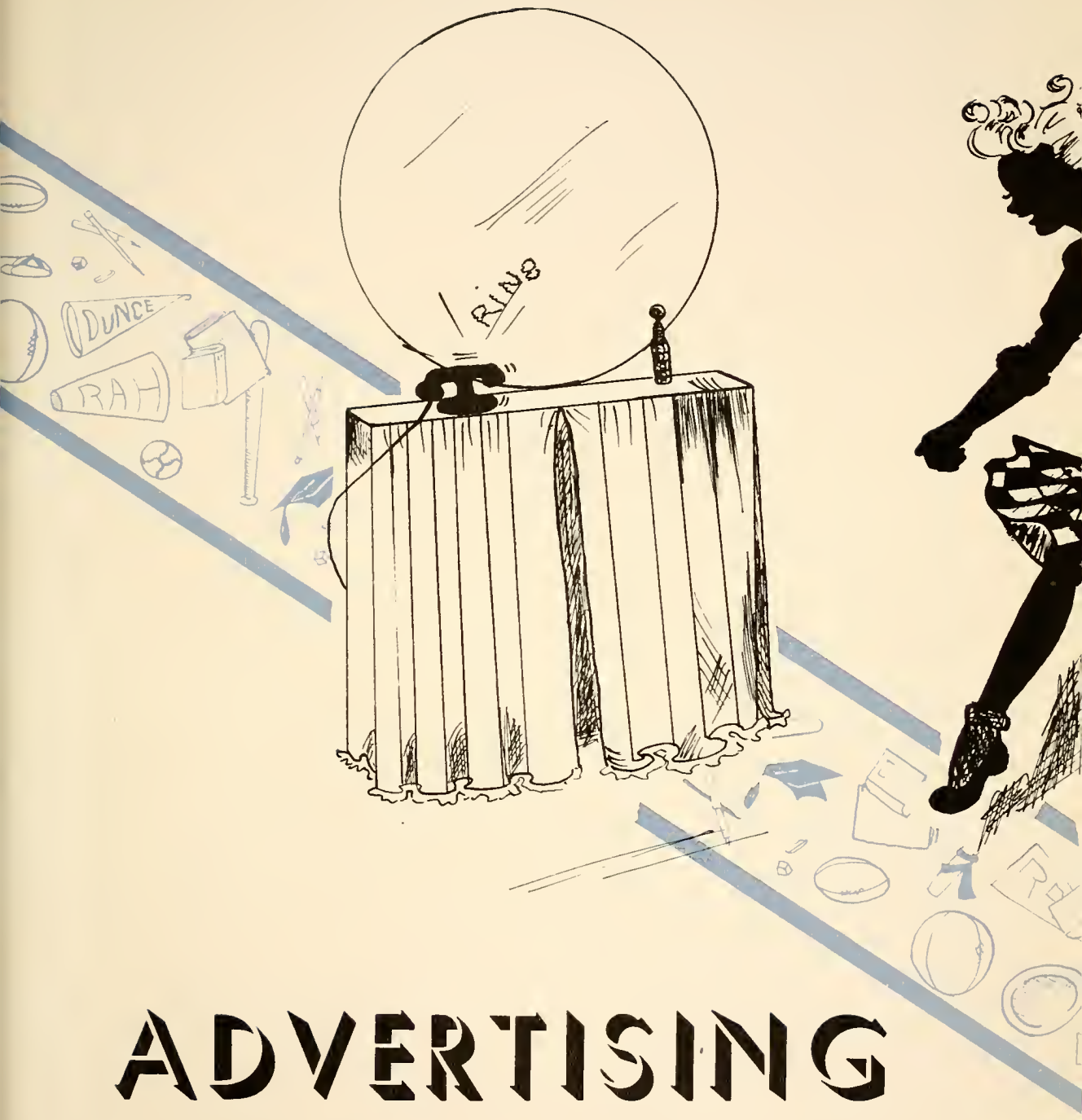

ADVERTISING

Compliments of

Traders Oil Mill Company

FARMERS AND MERCHANTS STATE BANK

Burleson, Texas

Member Federal Deposit Insurance Corporation

"A Good Place to Do Your Banking"

Congratulations to Everman High School

CRAIG'S PHARMACY

"The Family Stores"

3204 Vaughn Blvd.---
4928 Mansfield Highway
Two Stores to Serve You

FINCHER BROS.

Grain Co. and Gro.

Free Delivery

5131 Mansfield Highway

Phone 5-9225

WELDON'S CAFE

Poly's Finest Foods

Phone 5-9060

KNOTTY PINE GROCERY AND CAFE

Groceries and Meats

Fine Malts and Ice Cream
Plate Lunch

Burleson Highway Pho. 4-9949

MITCHELL'S FOOD AND DRUG

1906 Vaughn Blvd

Have Your Doctor Call Us
Your Prescriptions

5-2131 5-2132

Free Delivery

MAYFIELD'S DRUG STORE

Phone 5

Prescription Pharmacy

Mansfield, Texas

GIBSON'S GRO. AND MKT.

Phone 30

Mansfield, Texas

BARRELL HEAD STORE

All Kinds of Appliances

Phone 99

Mansfield, Texas

Congratulations to the Students

of Everman

"A FRIEND"

WESTERN AUTO ASSOCIATE STORE

Radios, Electrical Supplies

Tires and Batteries

M. L. Ellis

Phone 49 Mansfield

Excellent Cleaning and Pressing
All dresses and skirts
hand finished

Prompt, Courteous Service
We Specialize in Dye Work
Pick Up and Delivery

FOREST HILL CLEANERS

5265 Mansfield Hwy-Ph. 5-9026

Compliments to The
Seniors of
1948

"A FRIEND"

COURTESY VETERANS AG. CLASS

A. L. Bentley-Coordinator
W. W. Stephenson-Instructor
Ben Whitehouse-Shop Supervisor

"Refresh yourself"

Coca Cola Bottling Co. of Ft. Worth, Inc., 650 S. Main

ELECTRIC SERVICE--

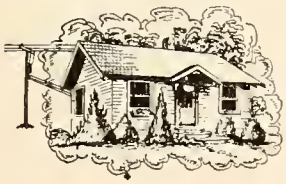

The Great Equalizer

THE WEST TEXAN of yesterday had a name for the formidable six-gun which played such an important role in the taming of the wild and woolly frontiers. He called it "The Great Equalizer" — his "shootin' iron" put him on equal footing with any adversary he might face.

"The Great Equalizer" of modern times is electric service.

Electric service brings to the folks in the cottage in the middle of the block the same comforts and conveniences enjoyed by those who live in the mansion on the hill, for the homemaker in the cottage has the same time-and-work-saving electrical appliances at her service day in and day out as does her wealthy neighbor.

The biggest bargain in any home today — large or small — is the efficient, low-cost electric service which provides so many conveniences equally to all.

TEXAS ELECTRIC SERVICE COMPANY

Ray & Hamil

Manufacturers Of Venetian Blinds

Custom Made — Refinished

Telephone 5-2022 — 1900 E. Vickery Blvd.

Fort Worth, Texas

Member F. T. D. A. — Phone 5-2112

Poly Flower Shop

3118 E. Rosedale

Across from T. W. C. Campus

A. L. Laurence
W. R. Laurence

Fort Worth, Texas

Johnson-Campbell Lumber Co.

Youngstown all steel kitchens

Wallpaper	A. C. Horn Paints
Hardware	Insulation
Roofing	House Planning Service

Repair Loans------No Down Payment

3421 Hemphill — Fort Worth, Texas — Ph. 4-4236

To The Students of 1947-48

You are the trip I planned to take
The pearl I longed to buy;
You are my blue Italian lake
And piece of foreign sky.

A. B. BINNEY

The Treat That Delights

Everytime of day is the right time to stop in here for a cooling and refreshing Malt Milk Shake or Cone. Sandwiches also served. Come in today.....You'll like our Convenient Store

POLY ICE CREAM

2204 Vaughn Blvd.

Congratulations

Class of 1948

From

STRIPLINGS

Easy, Inexpensive Lessons in Popular Music
Modern 30 lesson course includes
(1) How to read popular music
(2) How to add swing bass, runs and fill-ins.
Beginners or Advanced
Children or Adults

RALPH SAMPLES STUDIO

534 Beweley Bldg. Ph.3-7409

300-302 and
105 W. 2nd St. Pho. 3-1343

THE CRUMP COMPANY

"Radio Headquarters"

Radios-Refrigerators-Washing Machines-Small Appliances

Complete Record Dept.

POLY MUSIC COMPANY

Fort Worth, Texas

Music----------Instruments
Accessories--------Records

3106 E. Rosedale Ph. 5-7048

ROY HYDE STUDIOS
of

Photography
and
Sound Recordings

2916 E. Rosedale Ph. 5-8953

PAY-N-SAVE

Prices are Born Here
And Raised Elsewhere

6245 Mansfield Highway

Road Service Ph. 5-9096

LOUIS RICHTER
SERVICE STATION

Complete Line of Service Station Accessories
Mansfield Highway and
Wichita Street

Open 7 O'Clock Close 10:00

Compliments
of

ERNIE RAY

MERCER BROTHERS

"The Best for Less"
Groceries-Meat-Feed-Seed

Burleson, Texas

Phone 62

BURLESON DRY CLEANERS

If we please you, tell
others, if not tell us.

Mr. and Mrs. A. G. Jackson

Learn to Fly

RUSSEL FIELD FLYING SCHOOL

Fort Worth's Largest Private

Owned Air Field

Waco Highway Ph. 4-9747

SCOTT BROS. GRAIN CO. INC.

Fort Worth, Texas

Quality

Feeds and Seeds

Compliments
Seniors
"48"

MELVIN "MEL" FAULK

Your County Clerk

BURLESON WRECKING YARD

New and Used Parts

24 Hour Wrecker Service

B. D. Richardson
Burleson, Texas

Compliments of

O. H. (BOB) STOWE

Your County
School Superintendent

ALLADIN CLEANERS

Across from T. W. C. Campus

Try us for good service

Phone 5-9255

3200 E. Rosedale

"Ralph" 5-9727 "E. L" 5-9728

RALPH AND E. L. BAUER
BOAT BUILDERS
AND
GENERAL CONTRACTORS

Route 7, Box 313
Fort Worth, Texas

J. E. DICKERSON ESTATE

Compliments to the Graduates of '48

Your Business Appreciated

Everman Texas

WALKER'S GROCERY AND MARKET

"Good Food, Our Speciality"

Everman Phone 4-9904

ANDY'S GARAGE

Automobile Repair

All Work Guaranteed

Parts and Accessories

Day or Night

Phone 4-9988 Res. 4-9934

WATTS AND WILLIAMS GARAGE

General Repair, Tires, Tubes, Batteries, Acetylene and Electric Welding

Phone 4-9909 Everman, Texas

EVERMAN FEED AND HARDWARE

C. G. Emmons, Owner

Stock and Poultry Feeds-Grain Products-Field Seeds Electrical Appliances

Phone 4-9988 Res. 4-9934
Everman Texas

LUCILLE'S BEAUTY SHOP

Complete Beauty Service

Phone 4-9915 Everman

LANGLEY'S CAFE

Everman's Finest

A Hearty Welcome Awaits You

Come In Please. Go Out Pleased.

Phone 4-9994 Everman

Good Luck Seniors

BYRN'S GROCERY AND FROZEN FOOD BANK

Frozen Food Lockers
Home Style Commercial Curing

When Better Meats Are Sold We Will Sell Them
Phone 5-9142-6030 Mansfield Hwy.

SUPERIOR SUPER STORES

Groceries, Meat, Produce, Bewley Feed---Ice, etc.

Phone 5-8582
5900 Mansfield Hwy.

WILLIAMS GULF STATION

Road Service a Specialty

Burleson, Texas

Congratulations Seniors

HESTER'S GROCERY AND MARKET

We Strive To Please

Mansfield Hwy. Phone 5-9212

EVERMAN WASHATERIA

"I Appreciate Your Trade"

Mrs. E. B. Owen

Everman Phone 4-9953

ETTER'S CAFE

Where You Are Always Welcome

3819 Hemphill

Fort Worth

TWO COUNTRY BOYS

Auto Parts-Garage-Automotive
Machine Shop

Hardware-Home Appliance
Plumbing Supplies
Cord Piston Rings

3425 Hemphill Phone 4-0128

D. J. STOWE SERVICE STATION

Gas, Oils, Candies and Drinks

Everman Texas

CONGRATULATIONS SENIORS 1948

Compliments Everman P. T. A.

"MY CLASS"

President
Vice-President
Secretary
Sponsor

"MY FAVORITE"

Boy
Girl
Teacher
Athlete

Dear Ma,
I have enjoyed being in your typing class. You are one of the tops in the teaching profession. I hope I have something under your neck next year.

Durwood Barnes

The Ambassador Bible Class

EVERMAN BAPTIST CHURCH

REAGAN D. MALONE - Pres. A. B. BINNEY - Teacher

Everman Texas

The Largest Bible Class This Side of Fort Worth

Tex Brannon

Charles Brannon

Butane Appliance Co.

BUTANE AND PROPANE GAS

Phone 3-7569

170 E. Vickery

Ft. Worth, Texas

Bucy Ingram Company

LUMBER MILLWORK

Office and Factory

2266 South Riverside Drive

P. O. Box 1477

Ft. Worth, Texas

Mrs. Bentley

I have counted it a pleasure to have you as a teacher this year. I wish there were more like you. I hope you will teach me again next year.

"Good Luck"

Bleatis